

Front Elevation

TOWN PLANNING APPLICATION
 DATE REC - 2 JUN 2009
 APP No H/71489

NOTES
 This drawing is the property of KVA Architectural Solutions Ltd and copyright is reserved by them. This drawing is not to be copied or distributed by or to any unauthorised persons without the prior written consent of KVA Architectural Solutions Ltd.
 All dimensions are to be checked on site prior to construction, manufacture of any components and ordering of materials and equipment.
 Any discrepancies are to be reported to the architect for clarification.
 All materials and workmanship to be in accordance with the current British Standards and codes of practice.
 All proprietary products are to be used strictly in accordance with the manufacturers printed instructions. The Contractor is to refer to the specifications and recommendations.
 This drawing is to be read in conjunction with all relevant Architectural, Structural Engineers, Mechanical Engineers, Electrical Engineers and Specialist drawings and specifications.

TRAFFORD M.B. COUNCIL PLANNING COMMITTEE
 GRANTED under the town and County Planning Acts
Sharon Carter
 17 JUL 2009
 DATE: _____

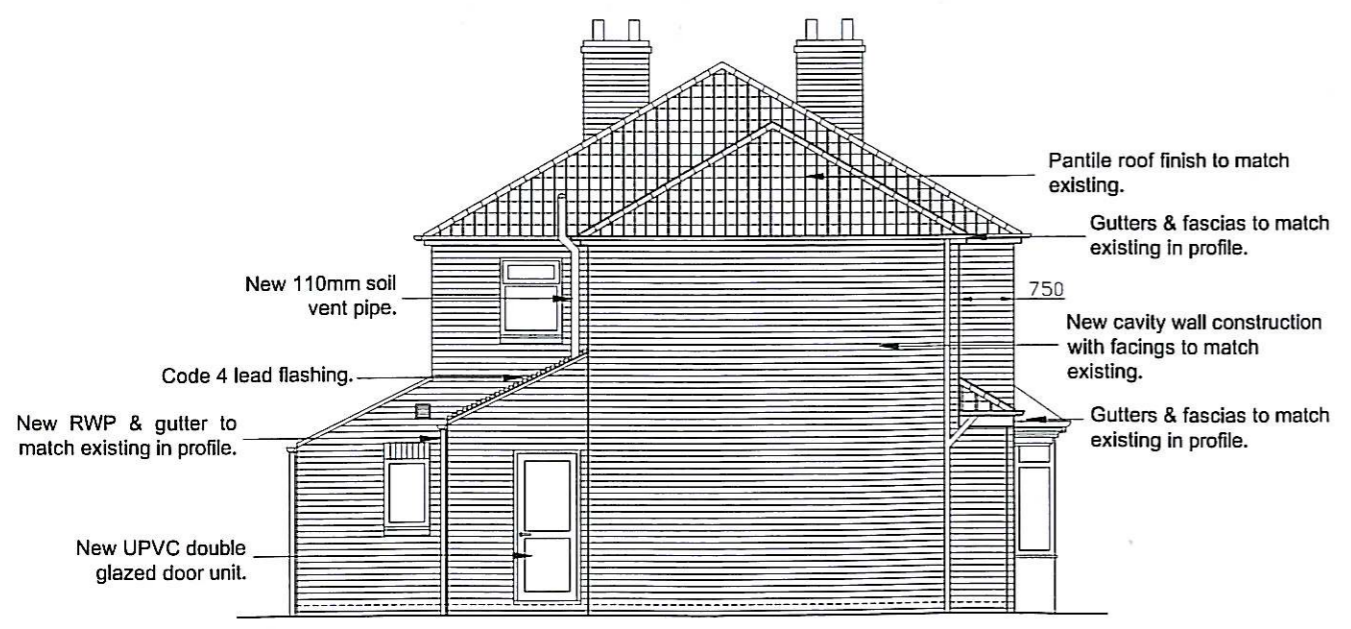

Side Elevation

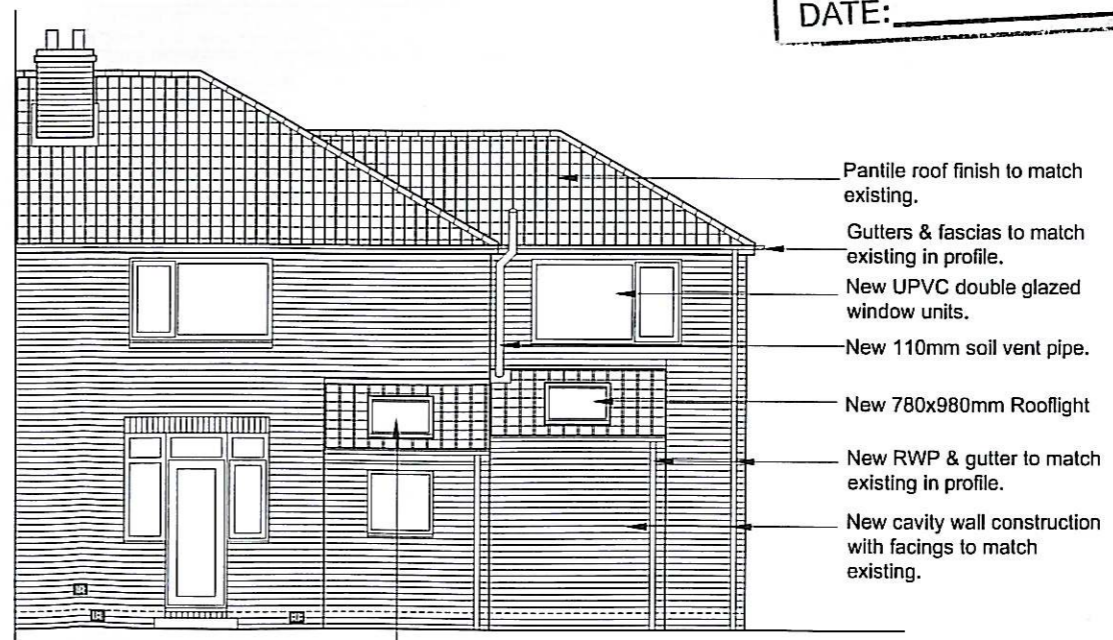

Rear Elevation

Existing roof finish to be removed and reconstructed as an insulated 'warm roof' type with existing pantiles and a new 790x980mm rooflight.

Proposed Elevations
Scale 1:100

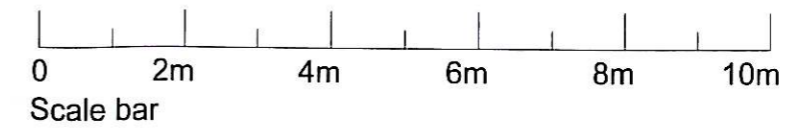

PLANNING
 DRAWN BY MV DATE 17/05/09
 A 25/04/09 MV Revised in line with Planning Dept comments.

Rev	Date	By	Comments

 Client: Mr & Mrs Ferro
 Project: Extension to Residential Dwelling 19 Emerald Drive, Ashton-on-Mersey
 Drawing: _____
 Proposed Elevations: _____

Drawing Number	Scale
KVA - 3210_005	1:100 @ A3

Rev	Drawn
A	MV

 Date: _____
 Apr 09
kVA Architectural Solutions Ltd
 10 Edward Street
 Ashton-under-Lyne
 OL8 6RF
 Tel 0782 377 1036 / 0782 377 0509
 E-mail info@kva-architectural.co.uk
 Web www.kva-architectural.co.uk