

TOWN PLANNING APPLICATION
 DATE REC - 2 JUN 2009
 APP No H/71489

NOTES
 This drawing is the property of KVA Architectural Solutions Ltd and copyright is reserved by them. This drawing is not to be copied or disseminated by or to any unauthorised persons without the prior written consent of KVA Architectural Solutions Ltd.
 All dimensions are to be checked on site prior to construction, manufacture of any components and ordering of materials and equipment.
 Any discrepancies are to be reported to the architect for clarification.
 All materials and workmanship to be in accordance with the current British Standards and codes of practice.
 All proprietary products are to be fixed strictly in accordance with the manufacturers printed instructions. The Contractor is to refer to the specifications and recommendations.
 This drawing is to be read in conjunction with all relevant Architectural, Structural Engineers, Mechanical Engineers, Electrical Engineers and Specialists drawings and specifications.

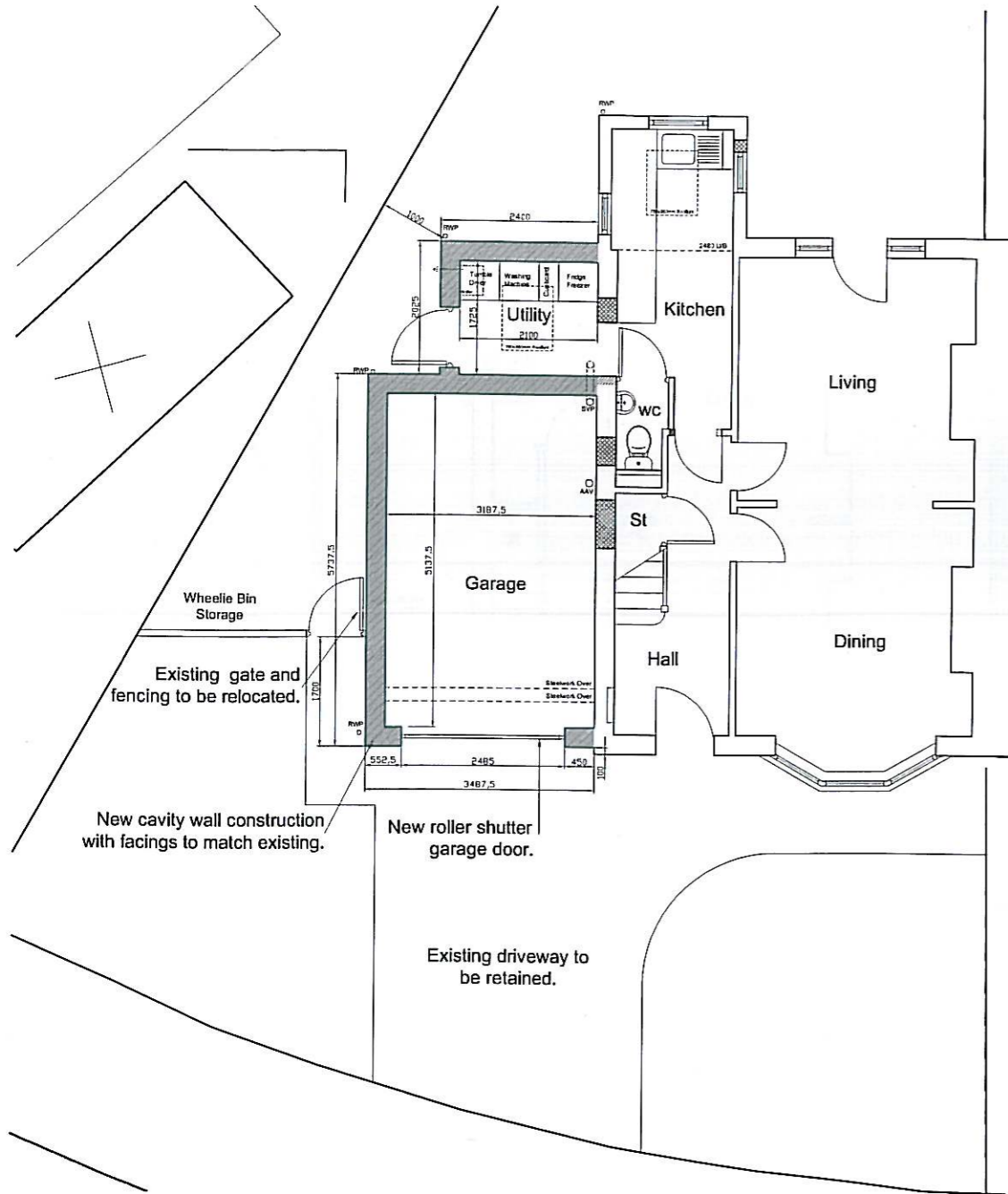

Ground Floor

Proposed Floor Plans
Scale 1:100

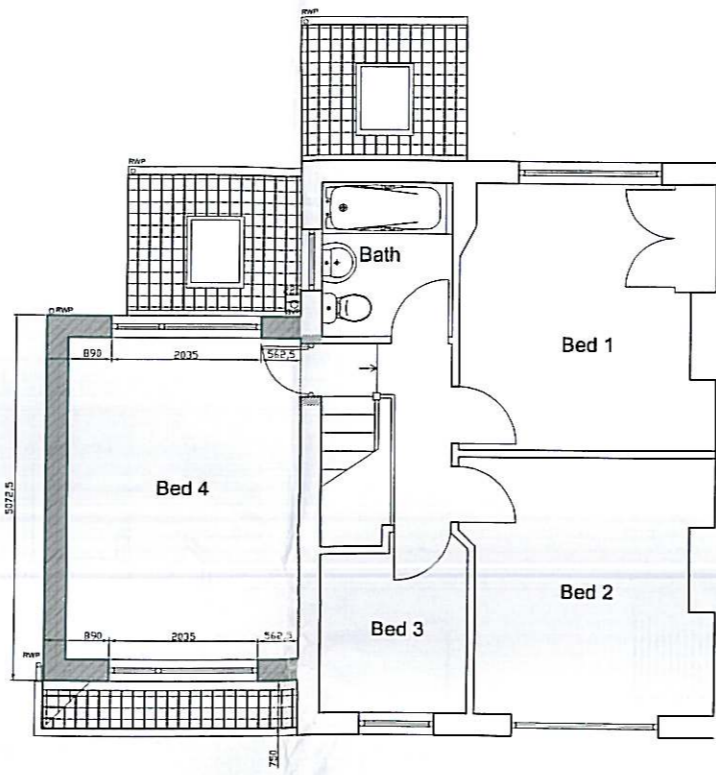

First Floor

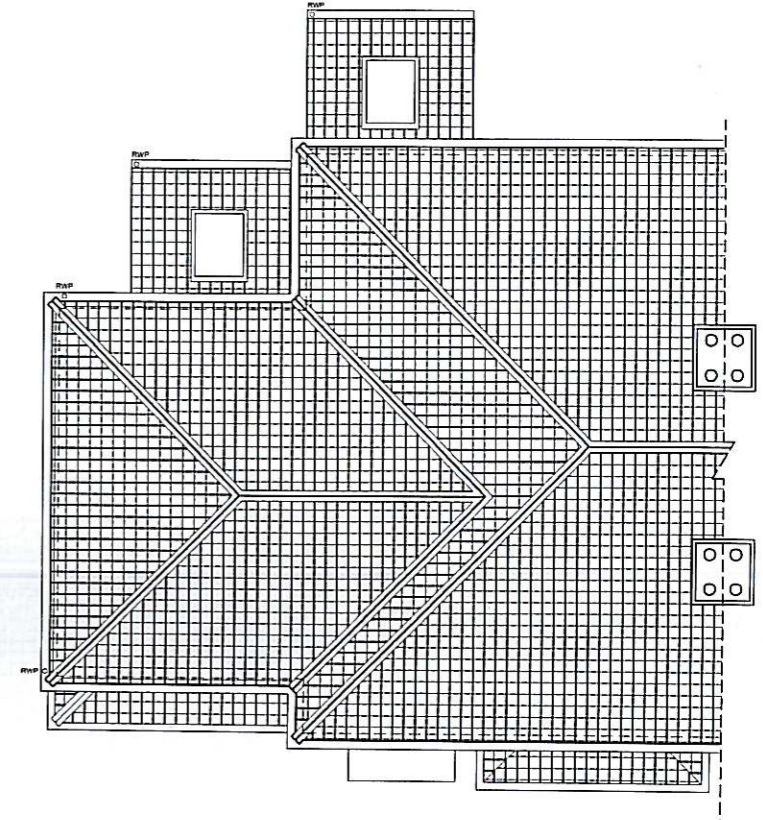

TRAFFORD M.B. COUNCIL PLANNING COMMITTEE
Roof Plan
 DRAWN BY MV DATE 17/05/09
 A-25 04-01 MV Revised in line with Planning Dept comments.
 Rev Date By Comments
 GRANTED under the town and country Planning Act
 Client: Mr & Mrs Ferro
 Project: Extension to Residential Dwelling, 19 Ennerdale Drive, Ashton-on-Mersey
 DATE: 17 JUL 2009



Drawing Number	Scale
KVA - 3210_003	1:100 @ A3
Rev	Drawn
A	MV
Date	
Apr 09	

KVA Architectural Solutions Ltd
 10 Edward Street
 Ashton-under-Lyne
 OL6 6RF
 Tel: 0782 377 1036 / 0782 377 0909
 E-mail: info@kva-architectural.co.uk
 Web: www.kva-architectural.co.uk